

SHOWING THE PROPOSED GODOWN
OFFICE BUILDING IN PLOT NO C.12
AT TRUCK TERMINAL COMPLEX, MADHAVARAM,
S NO 786/2 PART OF MADHAVARAM
VILLAGE, CHENGAL PATTU MGR DISTRICT

SCHEDULE OF JOINERY			
RS ROLLING SHUTTER	8'-6" x 8'-0"		299 x 244
R.S.I ROLLING SHUTTER	6'-3" x 8'-0"		191 x 244
D DOOR	3'-6" x 7'-0"		107 x 214
D1 DOOR	3'-0" x 7'-0"		91 x 214
D2 DOOR	2'-6" x 6'-6"		76 x 200
W WINDOW	5'-0" x 4'-6"		152 x 137
V VENTILATOR	2'-0" x 2'-0"		61 x 61

STAIR CASE DETAILS.

TREAD: 9" OR 23 CM
RISE: 7" OR 18 CM
WIDTH: 3'-3" OR 100 CM

COLOUR INDEX.

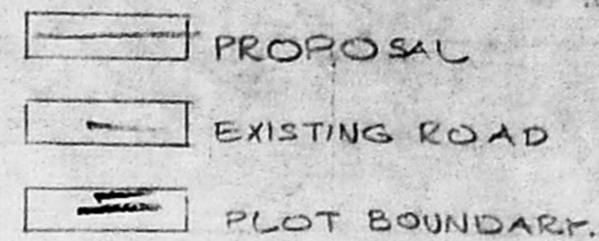

For Sri Lakshmi Saraswathi Lorry Transport

Sri Lakshmi Saraswathi
OWNER

Phone: 440782

R. Mohan Rao, D.C.E.
LICENSED SURVYOR
Corporation of Madras
REG. No. 74
AMBATTUR T. W. C. P.
ALANDUR MUNICIPALITY
Consulting Engineer
Office: 15, Meddy Road,
T. NAGAR, MADRAS - 600 079.

SCALE ONE INCH TO EIGHT FEET OR 1:100

AREA DETAILS.
PLOT AREA: 233.87 M² OR 2517 SFT
G.F. AREA: 126.94 M² OR 1370 SFT
P.F. AREA: 126.94 M² OR 1370 SFT
PLOT COVERAGE: 55% F.S.I: 1.09

N.O.C. - ISSUED

VIDE FILE NO: M/2874/94

DATED: 31.8.94

LASS EN. 26

NO. 94

FOR CHIEF EXECUTIVE OFFICER
M.M.D.A., MADRAS 600 008.

Planning Permit No. C/PP/115/94

APPROVED

SUBJECT TO THE CONDITIONS IN
THIS OFFICE LETTER.

No. C2/19663/94 Date: 11-9-94

FOR MEMBER SECRETARY
MADRAS METROPOLITAN
DEVELOPMENT AUTHORITY
MADRAS - 600 008.

BRICK WORK IN C.P.I.S.
MMDA C/PP NO. 115/94
RCC LINTEL COR. SUN SHADE IN RCC 1:2:4
C.N. C2/19663/94

Part I - FINISH WITH MOSAIC

Part II - RCC LINTEL COR. SUN SHADE IN RCC 1:2:4

FLOORING CON. IN C.P.I.S. & 2 FLOOR FINISH

BAND FILLING.
RCC CAPPING BEAM IN RCC 1:2:4

SEPTIC TANK
PLAN

CROSS SECTION OF SEPTIC TANK

CROSS SECTION OF SIMONWELL

FRONT ELEVATION.

SECTION ON 'A-A'

BUS TERMINAL

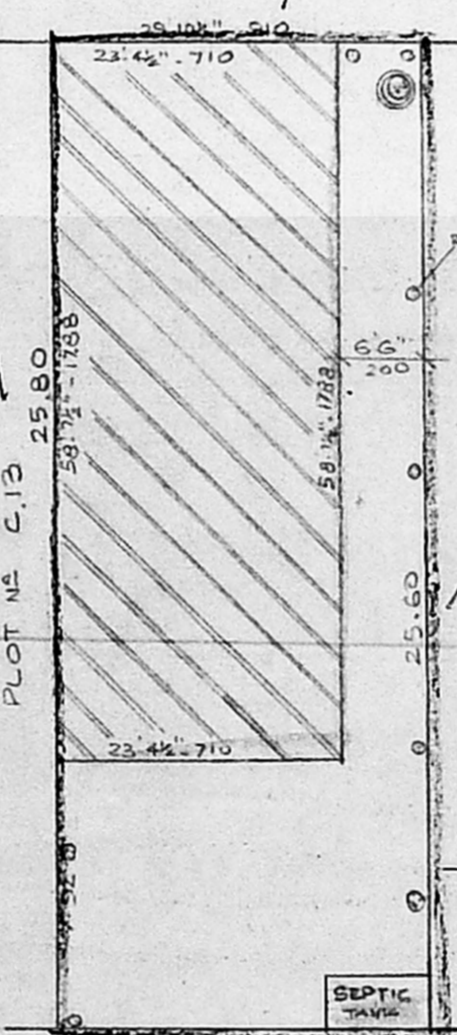

60'-0" ROAD
SITE PLAN
SCALE: 1" = 16'-0"

KEY PLAN SCALE: NTS

GODOWN

OFFICE

W.C.

RS

CAMP

GROUND FLOOR PLAN

FIRST FLOOR PLAN

HEAD ROOM PLAN.

COLUMN FOUNDATION

SECTION OF RAIN
WATER STORAGE
SCALE: 1" = 4'-0"

SCALE: 1" = 5'-0"